

**LAND-MARK SURVEYING**  
**Mark L. Miritz**  
Wisconsin Professional Land Surveyor S-2582

N9330 Knuteson Drive  
Whitewater, WI 53190  
Phone: (262) 495-3284  
MARKMIRITZ@  
LAND-MARKSURVEYING.COM

ORDERED BY: JOHN LAW  
RE/MAX GENEVA REALTY  
101 BROAD STREET  
LAKE GENEVA, WI 53147

PLAT OF SURVEY

Lot 1 of Certified Survey Map No. 2568 recorded in the Office of the Register of Deeds in Volume 13 of Certified Surveys at Page 39 as Document No. 301418 located in the Southeast 1/4 of the Southeast 1/4 of Section 33, T4N, R16E, Walworth County, Wisconsin.

LOT 1 C.S.M. NO. 3369

EAST 1/4 CORNER  
SECTION 33-4-16

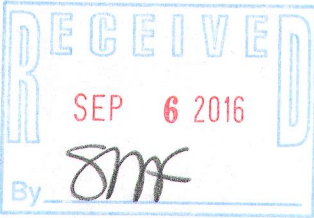
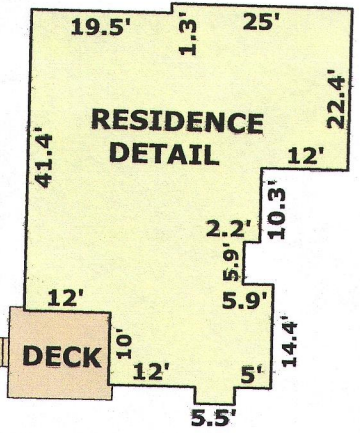

LEGEND

- FOUND IRON PIPE
- FOUND IRON ROD
- FOUND COUNTY MONUMENT
- RECORDED AS DIMENSION

SCALE: 1 INCH = 80 FEET

"I hereby certify that the above described property has been surveyed by me or under my direction and that the above map is a true representation thereof and shows the size and location of the property, its exterior boundaries, the location of all visible structures and dimensions of all principal buildings thereon, boundary fences, apparent easements, roadways and visible encroachments, if any."  
"This survey is made for the use of the present owners of the property, and also those who purchase, mortgage, or guarantee the title thereto within one year from date hereof."

*Mark L. Miritz*  
MARK L. MIRITZ  
WISCONSIN PROFESSIONAL  
LAND SURVEYOR S-2582

DATE: AUGUST 2, 2016 JOB NO. 16.720



416-2856

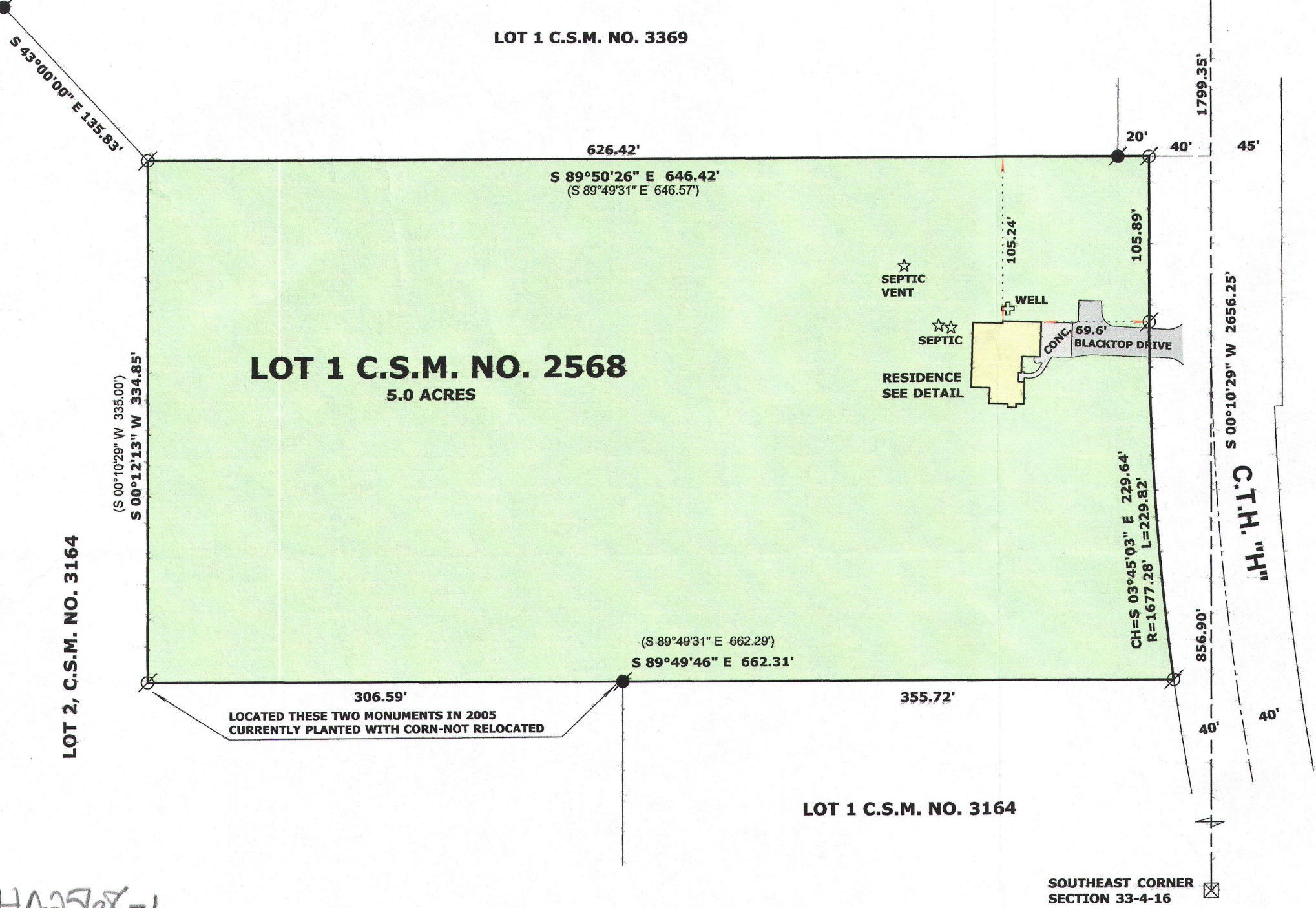

HA2568-1